

A painting of a landscape with a path, trees, and hills. The path is the central focus, leading from the bottom right towards the middle ground. The trees are rendered in various colors, including greens, yellows, and oranges, suggesting autumn. The hills in the background are painted in soft, muted tones. The overall style is impressionistic with visible brushstrokes.

RUTLAND OPEN STUDIOS

JUNE
2018

free admission

www.rutlandopenstudios.co.uk

WELCOME

Now in its 12th year, Rutland Open Studios goes from strength to strength and I am enormously proud of the work being done by a handful of dedicated organisers to ensure that this year maintains the wonderful standard of exhibitions and displays we have witnessed in previous years.

The insight gained from visiting local artists at work in their studios serves as a spur to all with art in their hearts and it is my hope that not only will you be encouraged to further your own artistic ambitions but you may well decide to encourage the work of our exhibitors by purchasing some of the work on display in the Open Studios. I wish this wonderful venture every success.

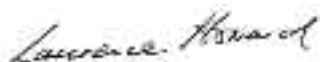

Sir Laurence Howard KCVO OBE



Key:

-  Group Exhibition
-  Refreshments
-  Commissions welcome
-  Workshops
-  Demonstrations
-  Open by appointment & other times



OUR GUIDE TO A SUMMER OF ART WITH **RUTLAND OPEN STUDIOS**. FOLLOW THE ART TRAIL DURING **JUNE 2018** AND MEET THE ARTISTS. FIND OUT MORE ABOUT THEIR **TECHNIQUES AND...** IF YOU ARE A BUDDING ARTISTS WHY NOT JOIN US NEXT YEAR.

COME AND JOIN RUTLAND OPEN STUDIOS



“Be part of a net work of artists working in and around Rutland, opening their studios and holding exhibitions throughout June”

For more information on joining the Rutland Open Studios and being part of a large network of artists opening their studios or teaming up with fellow artists to share exhibition space go to: rutlandopenstudios@yahoo.co.uk

 @Rutopstud
 Rutland Open Studios
 Rutland Open Studios

www.rutlandopenstudios.co.uk

Rutland Open Studios will not be responsible for any injury, loss or damage, however caused, to the person or property of any visitor to studios or other premises listed in this brochure.

- PAINTING
- MIXED MEDIA
- PASTEL
- PRINT MAKING / TEXTILES
- PHOTOGRAPHY
- SCULPTURE
- POTTERY
- CERAMICS
- GLASS
- PRINTS
- CARDS

Dear Regular Visitors,
and New Visitors,

This is the twelfth year that Rutland's Artists have invited you into our homes/Studios to see what we have to offer by way of creative inspiration. As usual we have an exciting mix of painting, sculpture, photography, print making, ceramics, and mixed media for you to enjoy.

The special event that we have to offer this year is the TASTER EXHIBITION which we are holding at Rutland County Museum in Oakham from mid May through into June. Several of us will be showing our work there and we do hope you will take time to visit the Exhibition to see whose work you would like to see more of during Open Studios month.

Please do check the Brochure to make sure which days the Artists who you want to visit have their venues open. However most of us would welcome a phone call if you want to arrange a visit on a day when we are not open! Please enjoy your visit as much as we will enjoy welcoming you to RUTLAND OPEN STUDIOS 2018.

Mo Gardner
Chair of Rutland Open Studios



RUTLAND OPEN STUDIOS

ART

EXHIBITION 2018

at

OAKHAM MUSEUM

Catmos St, Oakham, Rutland LE15 6HW

May 23rd - June 16th

Open Evening Friday May 25th 6pm-8pm

**Come and view a selection of work
on display in the Oakham Museum
by Rutland Open Studios Artists 2018**

This exhibition is running along side ROS artists own events in June and will give you the opportunity to view their work as a collective group.

Open: 10am-4pm Mon, Wed, Fri & Sat closed Bank Holidays

ARTIST	PAGE No.	MEDIUM	MAP No.
Allyson Beckford	pg10	Painting	2
Stella Benford	pg19	Painting/Sculpture/Pottery	18
April Booth	pg10	Painting/Mixed Media	3
Josette Carroll	pg25	Painting/Sculpture	22
Tim Carter	pg10	Glass/Sculpture	4
Helen Chadband	pg17	Painting	13
Louise Chatfield	pg23	Painting	19 _{GROUP}
Dick Clarke	pg25	Pottery	21
Christopher Clayton	pg8	Painting	1 _{GROUP}
Jax Crew	pg24	Painting	20 _{GROUP}
Christine Davis	pg8	Painting	1 _{GROUP}
Gillian Durno	pg26	Painting	23
Joanna Fairley	pg16	Painting	9 _{GROUP}
Mo Gardner	pg22	Sculpture	19 _{GROUP}
Anne Goold	pg22	Painting	19 _{GROUP}
Carole Ann Grace	pg11	Painting	5
Adrian Haigh	pg18	Mixed Media/Designer	14
Angela Harding	pg17	Painting/Print Making	12
Suzanne Harry	pg16	Painting	9 _{GROUP}
Roy Holley	pg22	Painting	19 _{GROUP}
Dawn Isaac	pg26	Sculpture Ceramics	24
Sarah Jennings	pg27	Painting	27

ARTIST	PAGE No.	MEDIUM	MAP No.
Jennie McCall	pg18	Sculpture	16
Sam Marshall	pg26	Print Making	25
Judy Merriman	pg16	Painting	10
Michael Moralee	pg24	Photography Sculpture	20 _{GROUP}
Andrea Naylor	pg8	Pastel	1 _{GROUP}
Vilma Nyss	pg12	Painting	7
Alan Oliver	pg11	Painting	6
Tony Orvis	pg13	Ceramics	8
Deborah Procter	pg23	Sculpture	19 _{GROUP}
Margaret Richards	pg9	Stained Glass	1 _{GROUP}
Mary Rodgers	pg17	Painting	11
Maggie Rogers	pg23	Ceramics	19 _{GROUP}
Chun Lan Saare	pg9	Ceramics	1 _{GROUP}
Heino Saare	pg9	Print Making/Drawing	1 _{GROUP}
Hilary Salomon	pg24	Painting	20 _{GROUP}
Jay Seabrook	pg18	Print Making	15
Julie Wilson	pg19	Sculpture	17
Katherine Winfrey	pg27	Pottery	26
Krys Witts	pg25	Painting	20 _{GROUP}

THERE IS A MAP AT THE BACK OF THE BOOK SECTIONED INTO 4 AREAS.

NORTH WEST RUTLAND **NORTH EAST RUTLAND**
SOUTH WEST RUTLAND **SOUTH EAST RUTLAND**

EACH OPEN STUDIO AND GROUP EXHIBITIONS ARE GIVEN A MAP NUMBER TO HELP YOU PLAN YOUR DAY FOLLOWING THE ART TRAIL.

Artists	Map No.
Chris Clayton	1 GROUP
Christine Davis	1 GROUP
Andrea Naylor	1 GROUP
Margaret Richards	1 GROUP
Chun Lan Saare	1 GROUP
Heino Saare	1 GROUP
Allyson Beckford	2
April Booth	3
Tim Carter	4
Carol Ann Grace	5
Alan Oliver	6

art
& impressionism
in North West Rutland



MAP No
Christopher Clayton

exhibiting at:
Burton Lazars Village Hall,
Melton Road, Burton Lazars,
Melton Mowbray. LE14 2UR

t: 01664 563119 m: 07726 325339
e: caclayton@outlook.com
www.ccwatercolourist.co.uk

PAINTING

PRINTS

CARDS



ALSO EXHIBITING AT
OAKHAM MUSEUM
MAY 23 - JUNE 16

JUNE

Open: SAT SUN

16 17

Time: 10am - 4pm



Land, sea & townscapes.
Flora & fauna studies. In
water colour paintings and
pen & ink drawings.



Panels, plates, clocks and boxes
in stained glass and fused glass.

JUNE

Open: SAT SUN

16 17

Time: 10am - 4pm



STAINED GLASS

MAP No
Margaret Richards

exhibiting at:
Burton Lazars Village Hall,
Melton Road,
Burton Lazars,
Melton Mowbray. LE14 2UR

t: 01664 569609 m: 07922013331
e: mandp.richards@btinternet.com

MAP No
Christine Davis

exhibiting at:
Burton Lazars Village Hall,
Melton Road,
Burton Lazars,
Melton Mowbray. LE14 2UR

t: 01572 723933
m: 07760752695

PAINTING

CARDS



ALSO EXHIBITING AT
OAKHAM MUSEUM
MAY 23 - JUNE 16

JUNE

Open: SAT SUN

16 17

Time: 10am - 4pm



Colourful bodies, layers of
paint framed.



Forms from nature are the
inspiration for my ceramics.

JUNE

Open: SAT SUN

16 17

Time: 10am - 4pm



ALSO EXHIBITING AT
OAKHAM MUSEUM
MAY 23 - JUNE 16

MAP No
Chun Lan Saare

exhibiting at:
Burton Lazars Village Hall,
Melton Road,
Burton Lazars,
Melton Mowbray. LE14 2UR

t: 01664 567736 m: 07910427128
e: Chun.saare@googlemail.com

CERAMICS

MAP No
Andrea Naylor

exhibiting at:
Burton Lazars Village Hall,
Melton Road,
Burton Lazars,
Melton Mowbray. LE14 2UR

t: 01780 460506 m: 07590678468
e: andreanaylor@live.co.uk
www.hollycottagefineart.com

PASTELS

PRINTS

CARDS



ALSO EXHIBITING AT
OAKHAM MUSEUM
MAY 23 - JUNE 16

JUNE

Open: SAT SUN

16 17

Time: 10am - 4pm



Realistic portraits of pets,
people and wildlife.



I translate my drawings of life
internal and external into
Etchings.

JUNE

Open: SAT SUN

16 17

Time: 10am - 4pm



PRINT MAKING

DRAWING

MAP No
Heino Saare

exhibiting at:
Burton Lazars Village Hall,
Melton Road,
Burton Lazars,
Melton Mowbray. LE14 2UR

t: 01664 567736 m: 07910872910
e: heino.saare@googlemail.com

MAP No **2**
Allyson Beckford

exhibiting at:
Victoria Hall,
High Street,
Oakham, LE15 6AH

t: 01780 782126
m: 07880741616
e: alibarjm@yahoo.co.uk



JUNE

Open: SAT SUN
2 3
9 10
16 17

Semi Abstract painting
inspired by the Caribbean.
Large canvases, prints
and greeting cards.

Time: 10am - 4pm

- PAINTING
- PRINTS
- CARDS



MAP No **5**
Carole Ann Grace

exhibiting at:
32 Cricket Lawns,
Oakham,
LE15 6HT

t: 01572 755581



JUNE

Open: SAT SUN
9 10
23 24

Colourful, expressive paintings
in various sizes and media.
Special studio bargains.

Time: 11am - 5pm

- PAINTING
- CARDS



ALSO EXHIBITING AT
OAKHAM MUSEUM
MAY 23 - JUNE 16

MAP No **3**
April Booth

exhibiting at:
Please telephone for
exhibition details.

m: 07756586467
e: aboothwillowstudios@gmail.com



JUNE

Open: SAT SUN
9 10
17 17
23 24
30 1st July

Oils, pastels, prints and greetings
cards of atmospheric life
portraits, landscapes and still life.

Time: 10am - 4pm

- PAINTING
- PRINT MAKING
- CARDS



ALSO EXHIBITING AT
OAKHAM MUSEUM
MAY 23 - JUNE 16

MAP No **6**
Alan Oliver

exhibiting at:
10 Stamford Road,
Oakham,
Rutland, LE15 6JA

t: 01572 756845 m: 07522175986
e: alanoliver2@gmail.com
www.alan-oliver.co.uk



JUNE

Open: SAT SUN
9 10
16 17

Painting mostly landscapes in
a loose style.

Also open 13th, 14th & 15th JUNE

Time: 10pm-5pm

Time: 10am - 5pm

- PAINTING
- PRINTS
- CARDS



ALSO EXHIBITING AT
OAKHAM MUSEUM
MAY 23 - JUNE 16

MAP No **4**
Tim Carter

exhibiting at:
22 Somerby Road,
Knossington,
Oakham, LE15 8LY

t: 01664 454303 m: 07740795194
e: tim@timothycarter.co.uk
www.timothycarter.co.uk
www.housenumberplaques.co.uk



JUNE

Open: SAT SUN
16 17

Glass sculptures and wall
artworks, garden art, mirrors,
lights, glass address plaques.

Time: 10am - 4pm

- MIXED MEDIA/DESIGN MAKER
- SCULPTURE
- GLASS



ALSO EXHIBITING AT
OAKHAM MUSEUM
MAY 23 - JUNE 16



Rutland Moon by Josette Carroll

Artists	Map No.
Vilma Nyss	7
Tony Orvis	8

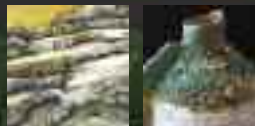

Inspired by
nature's
reflective
& inspiring
canvas

Vilma Nyss

MAP No
7

exhibiting at:
Shambles, Lower Farm Close,
Empingham, Rutland,
LE15 8RB

BY APPOINTMENT ONLY

t: 01780 460153 m: 07748324247
e: vilmanyss@gmail.com

PAINTING

MIXED MEDIA

ALSO EXHIBITING AT
OAKHAM MUSEUM
MAY 23 - JUNE 16



JUNE

Open: SAT SUN
9 10
16 17
23 24
30 1 July

Time: 10am - 4pm

Contemporary and
representational work using
combination techniques inspired
by textures and use of
innovative mixed media.

Tony Orvis

MAP No
8

exhibiting at:
New House,
Manor Farm Lane,
Essendine, Stamford, PE9 4LA

m: 07709356371
e: a.j.orvis@gmail.com
www.tonyorvis.co.uk

CERAMICS



Stoneware ceramics with glazes
inspired by the sea and the
seashore.

JUNE

Open: SAT SUN
9 10
16 17

Time: 10am - 4pm

Artists	Map No
Joanna Fairley	9 GROUP
Suzanne Harry	9 GROUP
Judy Merriman	10
Mary Rodgers	11
Angela Harding	12
Helen Chadband	13
Adrian Haigh	14
Jay Seabrook	15
Jennie McCall	16
Julie Wilson	17
Stella Benford	18

A county of
 rolling landscape,
 and wildlife
 that captures nature's
 ever changing palette

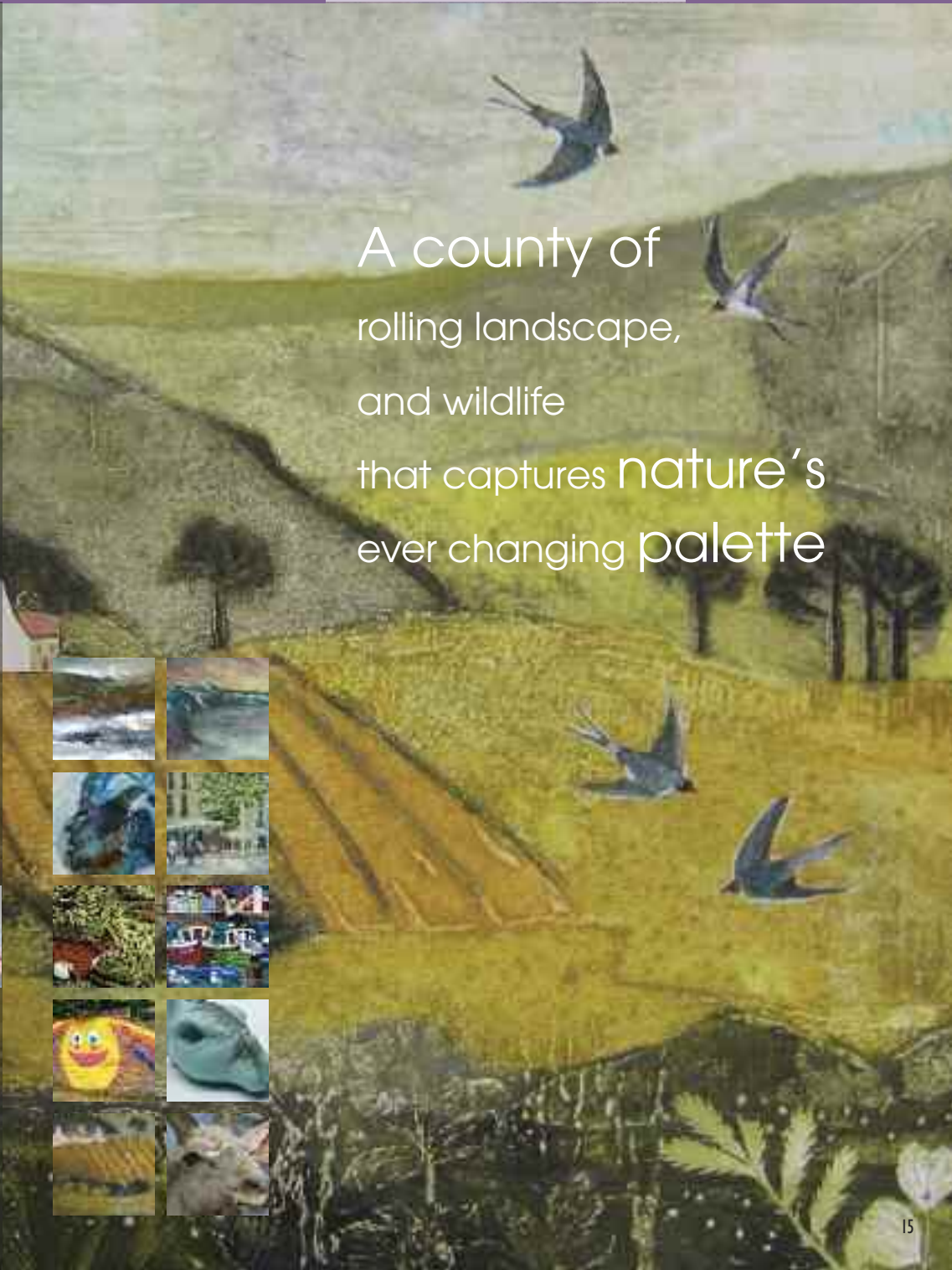
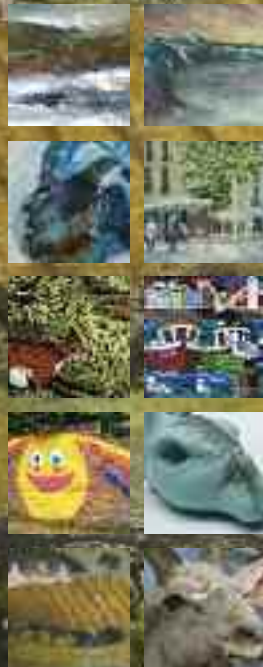

Joanna Fairley

MAP No
9

exhibiting at:
HighView, 22A Knossington Rd,
Braunston,
Oakham, LE15 8QX

t: 01572 737889 m: 07565996612
e: joannafairley@gmail.com
www.leicestersocietyofartists.co.uk

PAINTING

PRINTS



ALSO EXHIBITING AT
OAKHAM MUSEUM
MAY 23 - JUNE 16

JUNE

Open: SAT	SUN
2	3
9	10
16	17
23	24

Time: 10am - 4pm

Atmospheric landscapes in
watercolour and oil.



Suzanne Harry

MAP No
9

exhibiting at:
HighView, 22A Knossington Rd,
Braunston,
Oakham, LE15 8QX

t: 01572 757604 m: 07593168492
e: suzannejharry@btinternet.com
http://suzanneharry.wix.com
www.leicestersocietyofartists.co.uk

PAINTING



ALSO EXHIBITING AT
OAKHAM MUSEUM
MAY 23 - JUNE 16

JUNE

Open: SAT	SUN
2	3
9	10
16	17
23	24

Time: 10am - 4pm

Semi-abstract landscape
paintings in oils.



Judy Merriman

MAP No
10

exhibiting at:
10 Knossington Road,
Braunston,
Oakham, LE15 8QX

t: 01572 720002 m: 07734200278
e: judymerriman@yahoo.co.uk
www.leicestersocietyofartists.co.uk

PAINTING

PRINTS

CARDS



ALSO EXHIBITING AT
OAKHAM MUSEUM
MAY 23 - JUNE 16

JUNE

Open: SAT	SUN
2	3
9	10

Time: 10am - 4pm

Figurative oil paintings
inspired by West African
people, still life and
landscape.



Light filled landscapes, still life
and flowers in oils, watercolours.
Prints and cards also available.

JUNE

Open: SAT	SUN
9	10
16	17
23	24

Time: 10am - 4pm

PAINTING

PRINTS

CARDS



ALSO EXHIBITING AT
OAKHAM MUSEUM
MAY 23 - JUNE 16

Angela Harding

MAP No
12

exhibiting at:
33 Morcott Road,
Wing,
Oakham, LE15 8SA

t: 01572 737784
e: harding11@btinternet.com
www.angelaharding.co.uk

PAINTING/ILLUSTRATION

PRINT MAKING

CARDS



Please call landline for an
appointment at other times.

JUNE

Open: SAT	SUN
2	3
9	10
16	17
23	24

Time: 10am - 4pm

Images inspired by the British
Countryside. Will include
illustration work done for
Faber & Faber, Penguin and
also new merchandise.



I work in acrylics watercolour
and mixed media. I would
describe my style as naive
illustrative inspired by
local landscapes.

**JUNE**

Open: SAT	SUN
Fri 15	16 17

Time: 10am - 4pm

PAINTING

MIXED MEDIA

CARDS



ALSO EXHIBITING AT
OAKHAM MUSEUM
MAY 23 - JUNE 16

Adrian Haigh

MAP No
14

exhibiting at:

Pickles End,
65 Branston Road,
Uppingham,
LE15 9RR

t: 01572 822705 m:07538834963

e: adrian.haigh@btinternet.com

MIXED MEDIA/CREATIVE DESIGNER

PRINTS

CARDS



JUNE

Open: SAT SUN
23 24
30 1July

Portraits, pets and landscapes;
Sculptures in mixed media.

'Much from Little' 'Uppingham Smilin'
'10 Years On' Exhibition

- donations go to not for profit org.

Time: 10am - 4pm

Julie Wilson

MAP No
17

exhibiting at:

47 High Street,
Great Easton,
LE16 8ST

t: 01536 770912

e: wilsonjulie@btinternet.com

www.juliewilsonsculptures.com

SCULPTURE

JUNE

Open: SAT SUN
16 17
23 24
30 1July

Dogs, horses, owls and hares
with animals rarely seen;
rhinos, elephants, polar bears
with most things in-between.

Time: 10am - 4pm



ALSO EXHIBITING AT
OAKHAM MUSEUM
MAY 23 - JUNE 16

Jay Seabrook

MAP No
15

exhibiting at:

24 Colley Rise,
Lyddington,
LE15 9LL

t: 01572 821398 m: 07930473674

e: jj@sparkle.vispa.com

www.jayseabrook.co.uk

PRINT MAKING

CARDS



JUNE

Open: SAT SUN
2 3
16 17
30 1July

Colourful collagraphs inspired
by rolling countryside
and stormy seas.

BY APPOINTMENT ONLY

Please email, text or phone in advance.

ALSO EXHIBITING AT
OAKHAM MUSEUM
MAY 23 - JUNE 16

Stella Benford

MAP No
18

exhibiting at:

3 Cranford Road,
Burton Latimer,
Northamptonshire
NN15 5LZ

t: 01536 724820

e: stellabenford@aol.com

www.stellabenford.com

PAINTING

SCULPTURE

CERAMICS

JUNE

Open: SAT SUN
16 17
23 24
30 1July

Oil and acrylic paintings and
collage. Thrown and decorative
ceramics and paper maché
sculpture.

Time: 10am - 4pm



ALSO EXHIBITING AT
OAKHAM MUSEUM
MAY 23 - JUNE 16

Jennie McCall

MAP No
16

exhibiting at:

Fairview Studio,
The Cottage, Hall Lane,
Drayton,
LE16 8SA

m: 07887998692

e: jenniemccall@me.com

SCULPTURE



JUNE

Open: SAT SUN
2 3
9 10
16 17

Inspired by nature I work in
stoneware and porcelain.

Time: 10am - 4pm

ALSO EXHIBITING AT
OAKHAM MUSEUM
MAY 23 - JUNE 16



Pink Blossom by Terry Raybould. A valued committee member of Rutland Open Studios and missed by all.

Artists	Map No
Mo Gardner	19 GROUP
Ann Goold	19 GROUP
Roy Holley	19 GROUP
Deborah Procter	19 GROUP
Maggie Rogers	19 GROUP
Louise Chatfield	19 GROUP
Jax Crew	20 GROUP
Michael Moralee	20 GROUP
Hilary Salomon	20 GROUP
Krys Witts	20 GROUP
Dick Clarke	21
Josette Carroll	22
Gillian Durno	23
Dawn Isaac	24
Sam Marshall	25
Katherine Winfrey	26
Sarah Jennings	27

Observational influences in a county, inspiring artists

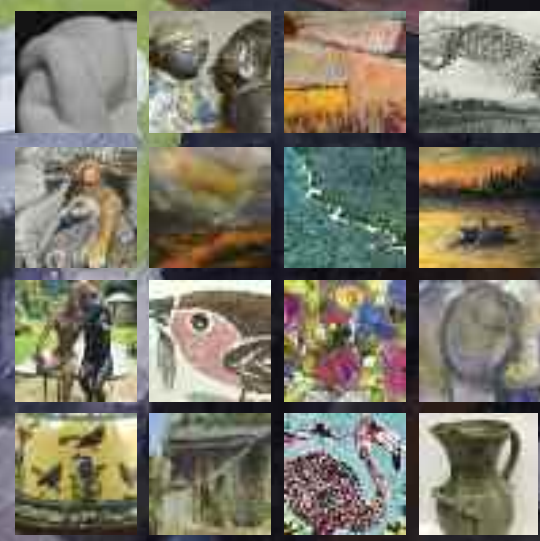

Mo Gardner

MAP No
19

exhibiting at:
HAY COTTAGE
Seaton Road,
Morcott,
LE15 9EB
t: 01572 747639
e: mo@mosculpt.co.uk
www.lodgelearningarts.co.uk

SCULPTURE

**JUNE**

Open: SAT SUN
2 3
9 10
16 17
23 24
30 1July

Time: 10am - 4pm

A spiritual journey through
stone and clay.
Stone Carving Sculpture Experience
workshop day a speciality £50
Gift Vouchers available.

ALSO EXHIBITING AT
OAKHAM MUSEUM
MAY 23 - JUNE 16

Anne Goold

MAP No
19

exhibiting at:
HAY COTTAGE
Seaton Road,
Morcott,
LE15 9EB
t: 01572 813146 m:07979546376
e: annegoold4@gmail.com

PAINTING

**JUNE**

Open: SAT SUN
2 3
9 10
16 17
23 24
30 1July

Time: 10am - 4pm

Figurative landscapes and
buildings inspired from local
scenes with seascapes from
further afield.

ALSO EXHIBITING AT
OAKHAM MUSEUM
MAY 23 - JUNE 16

Roy Holley

MAP No
19

exhibiting at:
HAY COTTAGE
Seaton Road,
Morcott,
LE15 9EB
t: 01572 747639
e: fastbrushroy@gmail.com
www.lodgelearningarts.co.uk

PAINTING

**JUNE**

Open: SAT SUN
2 3
9 10
16 17
23 24
30 1July

Time: 10am - 4pm

Paintings done from direct
observation.

ALSO EXHIBITING AT
OAKHAM MUSEUM
MAY 23 - JUNE 16

Primarily abstract sculpture
carved in stone. Inspired by the
natural world I work by touch
as much as by eye.

JUNE

Open: SAT SUN
2 3
9 10
16 17
23 24
30 1July

Time: 10am - 4pm

Deborah Procter

MAP No
19

exhibiting at:
HAY COTTAGE
Seaton Road,
Morcott,
LE15 9EB
m: 07952703474 twitter:@stonespid
e: ukstonespider@yahoo.co.uk
<https://stonespider.wordpress.com/>

SCULPTURE

ALSO EXHIBITING AT
OAKHAM MUSEUM
MAY 23 - JUNE 16

Maggie Rogers

MAP No
19

exhibiting at:
HAY COTTAGE
Seaton Road,
Morcott,
LE15 9EB
t: 01529 497038
e: maggie.mags@btinternet.com

CERAMICS



Small figures, pots and bird
baths in terracotta and
stoneware clay.

JUNE

Open: SAT SUN
2 3
9 10
16 17
23 24
30 1July

Time: 10am - 4pm

ALSO EXHIBITING AT
OAKHAM MUSEUM
MAY 23 - JUNE 16

Louise Chatfield

MAP No
19

exhibiting at:
HAY COTTAGE
Seaton Road,
Morcott,
LE15 9EB
m: 07921817332
e: louise.chatfield1@gmail.com
www.chatfieldart.com

PAINTING



Exploring colour and light in land
and seascapes.

JUNE

Open: SAT SUN
2 3
9 10
16 17
23 24
30 1July

Time: 10am - 4pm

CARDS

ALSO EXHIBITING AT
OAKHAM MUSEUM
MAY 23 - JUNE 16

Jax Crew

MAP No
20

exhibiting at:
The Exeter Arms (In the grounds)
28 Main St, Barrowden
LE15 8EQ

m: 07740625363

e: jax@hivesassociates.co.uk
www.leicestersocietyofartists.co.uk
www.wellandvalleyartsociety.co.uk

PAINTING

JUNE

Open: SAT SUN
9 10
16 17
23 24
30 1July

Time: 12 - 4pm



ALSO EXHIBITING AT
OAKHAM MUSEUM
MAY 23 - JUNE 16



Working in oils, acrylics and mixed media, inspiration comes from the natural and manmade world for my semi-abstract contemporary work.



Hares and landscape in mixed media and abstract form.

JUNE

Open: SAT SUN
9 10
16 17
23 24
30 1July

Time: 12 - 4pm

Krys Witts

MAP No
20

exhibiting at:
The Exeter Arms (In the grounds)
28 Main St,
Barrowden
LE15 8EQ

t: 01572 747304

e: kryswitts@yahoo.com

PAINTING/ILLUSTRATION/GRAPHIC DESIGN

MIXED MEDIA

CARDS



Michael Moralee

MAP No
20

exhibiting at:
The Exeter Arms (In the grounds)
28 Main St, Barrowden
LE15 8EQ

t: 01572 747155 m: 07850936147

e: moralee.photo@btinternet.com
www.moraleephoto.co.uk

PHOTOGRAPHY

SCULPTURE

CARDS



ALSO EXHIBITING AT
OAKHAM MUSEUM
MAY 23 - JUNE 16



JUNE

Open: SAT SUN
9 10
16 17
23 24
30 1July

Time: 12 - 4pm

Photographic images exploring the natural and man made landscape. Contemporary stone sculptures representing the natural world.



Useful pots to enhance every day living. Reduction fired stoneware and raku.

DEMONSTRATION OF RAKU FIRING

WILL BE TAKING PLACE 9-10 JUNE

JUNE

Open: SAT SUN
9 10

Time: 10am - 4pm

Dick Clarke

MAP No
21

exhibiting at:
4 Tippings Lane,
Barrowden,
Rutland LE15 8EW

t: 01572 747223

e: rutland_potter@yahoo.co.uk
www.rutlandgallery.com

POTTERY



Hilary Salomon

MAP No
20

exhibiting at:
The Exeter Arms (In the grounds)
28 Main St, Barrowden
LE15 8EQ

t: 01572 747155 m: 07768478736

e: hilarysalomondesign@btinternet.com
www.hilarysalomon.co.uk

PAINTING/ILLUSTRATION/GRAPHIC DESIGN

PRINTS

CARDS



ALSO EXHIBITING AT
OAKHAM MUSEUM
MAY 23 - JUNE 16

JUNE

Open: SAT SUN
9 10
16 17
23 24
30 1July

Time: 12 - 4pm

Paintings and illustrations inspired by landscapes, wild life and people.



Paintings which are abstract and representational, encompassing a wide range of materials

JUNE

Open: SAT SUN
3
16 17
23 24
30 1July

Time: 10am - 4pm

Josette Carroll

MAP No
22

exhibiting at:
Mill Lane Gallery, Mill Lane,
Church Road,
Ketton, PE9 3RE

t: 01780 722045 m: 07890408452

e: joscarroll@aol.com
www.josettecarroll.com

PAINTING

SCULPTURE

PRINTS

CARDS



ALSO EXHIBITING AT
OAKHAM MUSEUM
MAY 23 - JUNE 16



dotty gallery ...

A showcase for British artists:

- contemporary ceramics
- handmade silver jewellery
- gifts
- original art
- creative workshops
- complimentary coffee

12 Main Street, Twyford, Nr Melton Mowbray, Leics LE14 2HU
 Open: Tues-Fri 12-5.30, Sat 10-5.30, Sun 1-4 www.dottygallery.co.uk

Gallery Stamford

Bespoke Framing, Prints & Fine Art
www.gallerystamford.co.uk



3 Market Lane
 Stamford
 PE9 2AZ
 01780 361 737
 Monday to Saturday
 10am-5pm

• Estate sales of original artworks, prints and open edition prints

• Framing and mounting of works on paper, canvas and wood

• Repair, conservation & fabric framing

• Specialist framing

• Large selection of mouldings available

• Specialist glass supplied

All framing takes place on the premises

MILL LANE GALLERY

MAP No.22



The Gallery will be opened as part of Rutland Open Studios
JUNE 2018 every
 Week Ends: 11-4pm
 or by appointment
 at other times



MILL LANE GALLERY
 Mill Lane, Church Rd, Kettlewell, Leics, LE93 8E
 t: 07890408452

www.josettecarroll.com

Lodge Learning Arts

Supports
 RUTLAND OPEN STUDIOS



We run weekly & midweek short courses in Painting & Sculpture. All levels welcome.

Try our unique "Stone carving for beginners" day, carve a head to take home & put in your garden. £50 (including Celcon stone block)



"It's magic!" a student.



"You're right there! Wonderful experience!" another student.



"We thought so too!" all the rest!

Hay Cottage, Seaton Road, Morcott, Rutland, LE15 9EB
 For a brochure please tel: 01572 747639
www.lodgelearningarts.co.uk

TO ADVERTISE IN THE ROS BROCHURE
 GO TO: www.rutlandopenstudios.co.uk

PLEASE SHUT THE GATE, home to Printmaker Nicola Elstone will be offering Printmaking Workshops during May, July & Sept

The Braunston Studios will also be open, every weekend, during the month of June as part of RUTLAND OPEN STUDIOS



For more information or booking contact: Nicola Elstone@shutthegate.co.uk

www.pleaseshutthegate.co.uk



Mary Rodgers

ARTIST



PAINTINGS • LIMITED EDITION PRINTS • GREETING CARDS

VIEW AT: WWW.MARYRODGERS.CO.UK
CONTACT AT RECEPTION@LANGTONSTUDIOS.COM

MARY RODGERS IS PARTICIPATING IN RUTLAND OPEN STUDIOS **MAP No11**



spectrum printing services

For all of your commercial print requirements

T: 0116 246 1717

info@spectrumprinting.co.uk • www.spectrumprinting.co.uk
Waterside Road, Hamilton Business Park, Leicester, LE5 1TL



Solemans 

COME & SEE OUR EXTENSIVE RANGE OF ART & CRAFT SUPPLIES

39 High Street, Stamford, PE9 2BB
T: 01780 480635
E:stamfordart@solemangroup.co.uk

Also at • Defford • Higham Ferris • Huntingdon • Kettering • Northampton
• Oakham • Quorn • Peterborough • Towcester • Wellingborough
Please see www.solemangroup.co.uk for full branch details

Picture Framing

at The Portfolio Collection, OAKHAM

Local, family run business, established 20 years ago
 Full choice of frames and mountboards
 New frame materials, sports shirts, medals etc.
 Mounting, repairs, cleaning
 No job is too small

We offer a fully bespoke service

Mirrors
 Photo Frames
 Hand painted options

"Quality framing at affordable prices"

12 Midland Court, Oakham, LE15 6RA 01572 770729 See us by appointment



Ian Wells Sculpture Moulding

The Moulding & Casting Workshop

Moulds for resin bronze production and bronze foundries. Casts in bronze resin, copper, aluminium, marble and bath stone.

Unit 11, Fieldside Farm, Doddershall, Quinton, Nr. Aylebury, Bucks HP22 4DQ
 Tel: 01296 658 593
 Mobile: 07825 530970
 Email: iawrobert.wells@tiscali.co.uk
 For more information see my new website:
www.ianwellsculpturemoulding.co.uk



Artworksrepro.

- **Circle Art Reproduction Service.**
Your original art work professionally scanned and reproduced onto quality paper or canvas. To-order/ print on demand.
- **Picture Framing Service.**
Choose from a wide range of mouldings and mounts with professional advice. Handmade bespoke service.
- **Canvas Printing.**
That special picture or artwork faithfully reproduced and stretched around a quality frame.
- **Greetings Cards.**
Your artwork faithfully reproduced onto greetings cards. Supplied with envelopes and cello bags for a professional finish.

Please ring for an appointment
 Tel: 01778 343370 email: artworksrepro@aol.com
 Mob: 07929 042820 www.artworksrepro.co.uk
 5 Linnet Close, Deeping St James PE6 8PJ



01572 822920, www.loveeyecare.co.uk
 8 High Street East, Uppingham

LOVE
 EYECARE



JOIN RUTLAND OPEN STUDIOS

AS A FELLOW ARTIST YOU CAN USE THE PLATFORM TO PROMOTE YOUR WORK AND MEET OTHER ARTISTS.

NO SELECTION PROCESS REQUIRED

ROS charge £50 for the year (£45 if you apply before January) You get a section in the brochure to promote yourself and inclusion on the website. There is a network of artists opening their studios or having group exhibition all over the country so come and take part.

www.rutlandopenstudios.co.uk



NFU MUTUAL RUTLAND & STAMFORD BRANCH IS PROUD TO BE ASSOCIATED WITH RUTLAND OPEN STUDIOS

Taking the time to offer you attentive, personal, local service for your insurance, pensions and investments.

Call 01780 762 421 for a quote or pop in
NFU Mutual, 14 Sheep Market, Stamford,
Lincolnshire PE9 4RB



NFU Mutual
INSURANCE | PENSIONS | INVESTMENTS

It's about time[®]

Registered in England and Wales. Registered Office: 14 Sheep Market, Stamford, Lincolnshire, PE9 4RB. Registered in England and Wales. Registered Office: 14 Sheep Market, Stamford, Lincolnshire, PE9 4RB. Registered in England and Wales. Registered Office: 14 Sheep Market, Stamford, Lincolnshire, PE9 4RB.

ADAMS & SONS Ltd.

Celebrating over 50 years in the motor industry

New and used car sales specialists

Tel: 01572 747 215

sales@adamsandsonsltd.co.uk

- We service all makes & models
- We supply and fit tyres
- MOT Testing
- Petrol Diesel and Color Gas
- Coal and Wood Sales

Proud to support Rutland Open Studios

WE OFFER:
A Warm Welcome & Assistance to 1988-2018
Markets & stalls in 13 early 19th Century
Buildings & Venues Here
Hotelling for 1000+ people (Tables & Seating)
Accommodation (Children & Dogs Welcome)

OPENING HOURS:
Sun - Sat: 10:00am - 6:00pm
Wed & Thurs: 12:00pm - 6:00pm (Sat: 12:00pm - 6:00pm)
Fri: 10:00am - 12:00pm (Sat: 10:00am - 6:00pm)
Mon: 11:00am - 6:00pm

EXETER ARMS SPECIAL OFFER:
The Exeter Arms is a Grade II listed building, built in 1780, and is one of the finest examples of Georgian architecture in Rutland. It is a beautiful building with a rich history and is a great place to visit. The Exeter Arms is a great place to visit for anyone who is interested in history and architecture. The Exeter Arms is a great place to visit for anyone who is interested in history and architecture.

BOOKING INFO:
Book your table now! Call 01572 722844 or visit www.wisteriahotel.co.uk

ROS artists are exhibiting in the grounds of the Exeter Arms during June 2018. See: MAP No20

THE OLD WISTERIA HOTEL OAKHAM
Supports Rutland Artists open studios week.
Tel: 01572 722844 Web: www.wisteriahotel.co.uk

Bespoke Catering...
For advice and further information please contact
M 07778 227 734 | E info@saramcallister.co.uk
www.saramcallister.co.uk

saramcallister
PROFESSIONAL CATERING

TO ADVERTISE IN THE ROS BROCHURE...
GO TO: www.rutlandopenstudios.co.uk

NORTH WEST RUTLAND

NORTH EAST RUTLAND

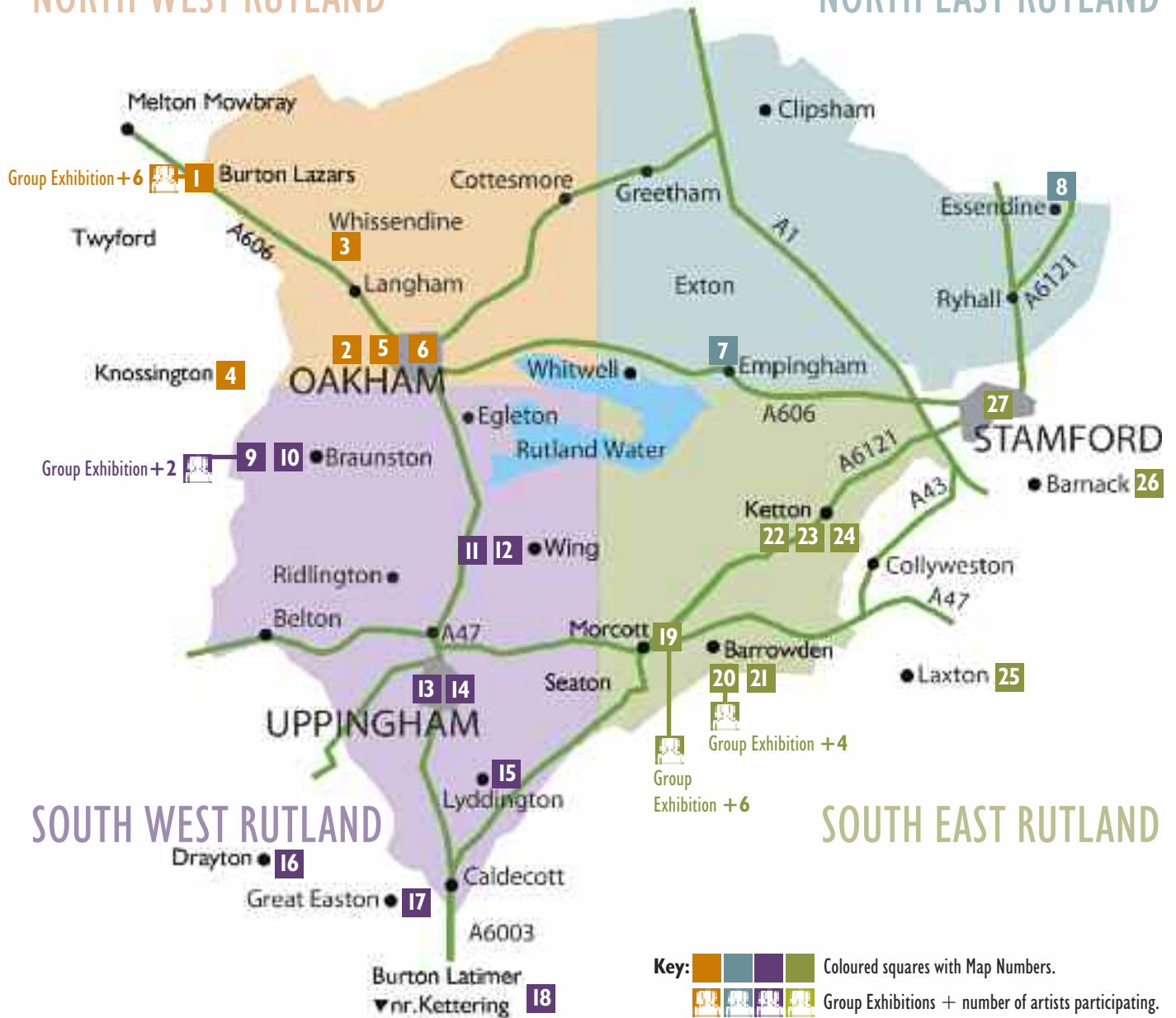

SOUTH WEST RUTLAND

SOUTH EAST RUTLAND

Follow the art trail during the month of June
www.rutlandopenstudios.co.uk

RUTLAND OPEN STUDIOS

PAINTING

MIXED MEDIA

PRINT MAKING / TEXTILES

PHOTOGRAPHY

SCULPTURE

POTTERY

CERAMICS

GLASS

PRINTS

CARDS

FOLLOW
THE ART
TRAIL

June 2018

www.rutlandopenstudios.co.uk

